

MELBOURNE LIGHT PARADE - DECEMBER 8

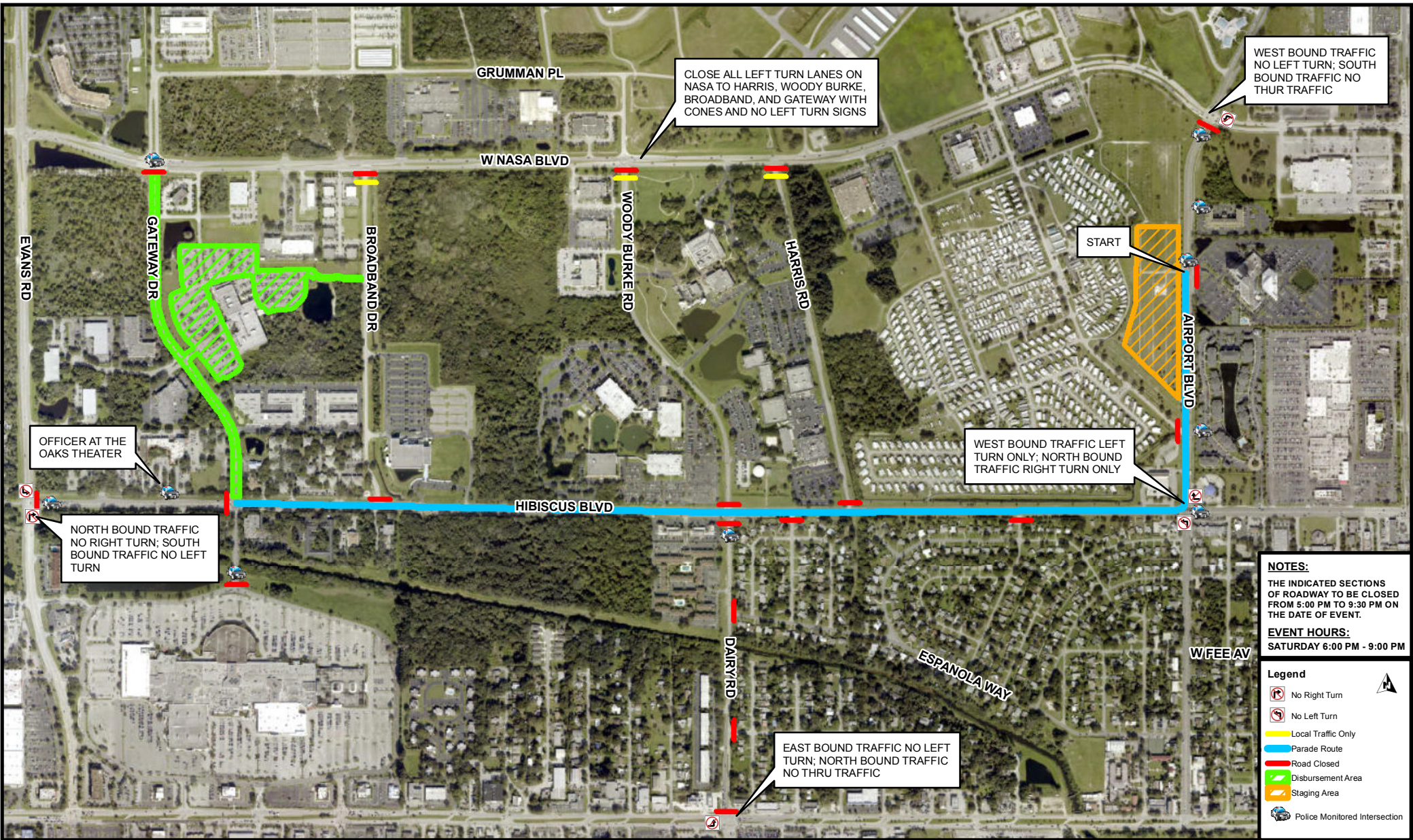

NOTES:
 THE INDICATED SECTIONS OF ROADWAY TO BE CLOSED FROM 5:00 PM TO 9:30 PM ON THE DATE OF EVENT.

EVENT HOURS:
 SATURDAY 6:00 PM - 9:00 PM

Legend

- No Right Turn
- No Left Turn
- Local Traffic Only
- Parade Route
- Road Closed
- Disbursement Area
- Staging Area
- Police Monitored Intersection

GENERAL NOTES:

1. ALL POINTS OF CLOSURE SHALL UTILIZE A MINIMUM OF ONE (1) TYPE III BARRICADE AND ONE (1) R11-2 ROAD CLOSED SIGN.
2. BARRICADE PLACEMENT IS APPROXIMATE AND MAY BE ADJUSTED TO ACCOMMODATE FIELD CONDITIONS AS DETERMINED BY SIGNAGE SERVICES PERSONNEL.
3. ALL SIGNS & DEVICES SHALL CONFORM TO FDOT STANDARD PLANS INDEX 102-600 & 102-613 OR 102-618 DESIGN STANDARDS.
4. ADVANCE WARNING SHALL BE GIVEN PER FDOT STANDARD PLANS INDEX 102-600.
5. MAINTENANCE OF TRAFFIC SHALL CONFORM TO FDOT STANDARD PLANS INDEX 102-600 & 102-613 OR 102-618 DESIGN STANDARDS.



Title: Parade
 Department: City of Melbourne Engineering Department
 Prepared By: B. Baldwin
 Last Updated: 11/9/2018 2:47:36 PM
 Map Location: C:\Users\Barry.Baldwin\Desktop\MOT12018\Melbourne Light Parade 2018\Melbourne Light Parade 2018 8.5 x 11.mxd
 Illustrative purposes only.
 No warranties, expressed or implied, are provided for the property records and mapping data herein, or for their use or interpretation by the User. The City of Melbourne assumes no liability for any damages, losses, costs or expenses, including but not limited to attorney's fees, arising from any User's use or misuse of the property records or mapping data provided herein.



MOT PLAN
SHEET: MOT-1
DRAWN BY: BB
APPROVED BY: DS
DATE: REVISED 11/09/18
EVENT DATE: DECEMBER 8, 2018